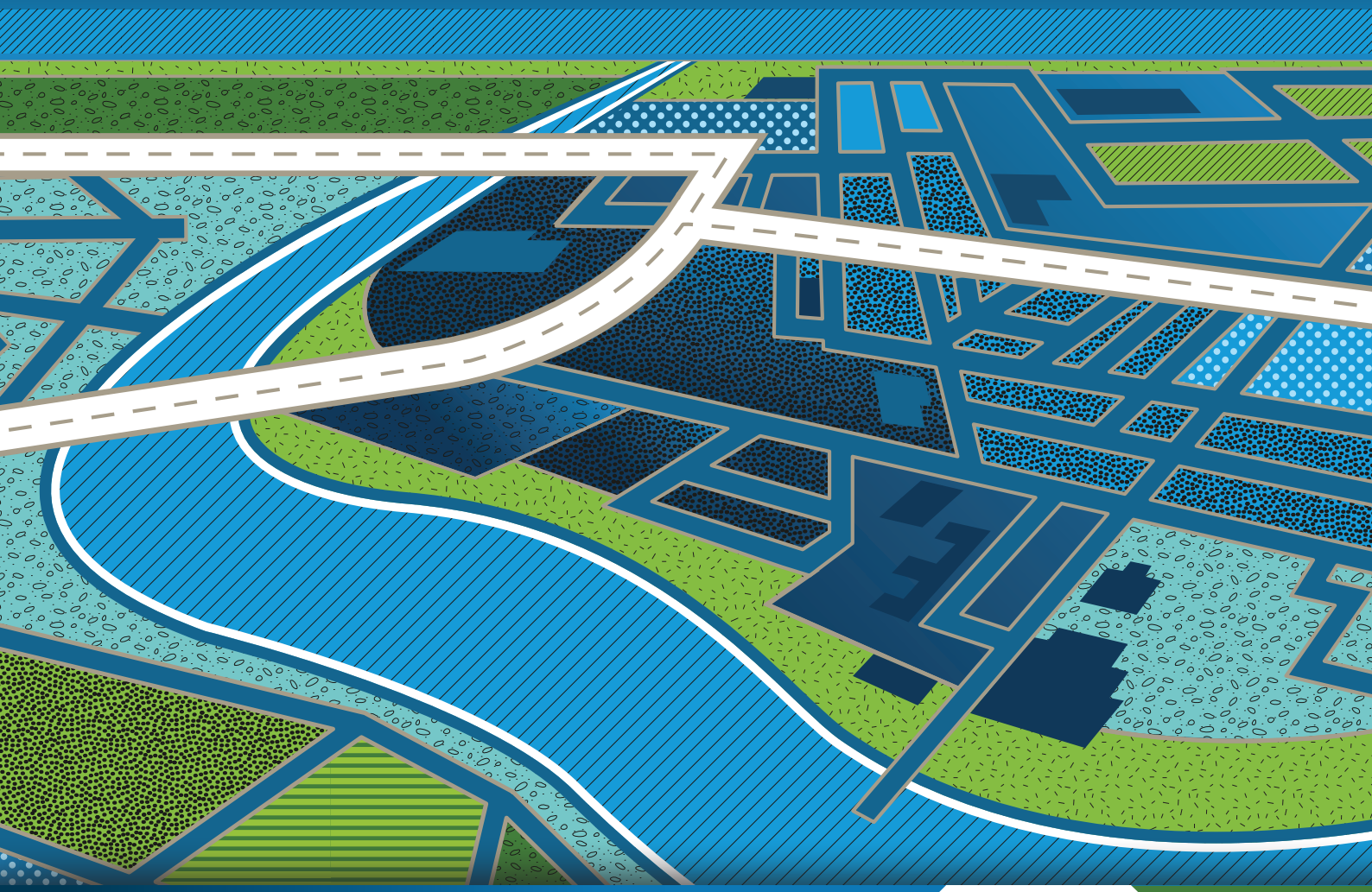

Mackay Region
PLANNING SCHEME
ONE REGION, ONE VISION

Mackay Region Planning Scheme 2017
Version 1.0

Mackay REGIONAL COUNCIL

Citation and commencement

This planning scheme may be cited as Mackay Region Planning Scheme 2017.

A notice was published in the Government Gazette on 30 June 2017 for the planning scheme for the region of Mackay.

The commencement date for the planning scheme was 24 July 2017.

Amendments to the planning scheme are included at Appendix 2.

Community statement

The Mackay region is vibrant, prosperous and diverse. Our region offers liveability, investment opportunity and a unique natural environment to enjoy from the blue water Pioneer River to the national park hinterland and with 31 pristine beaches and over 40 unique communities. We value our environment, our community and our relaxed yet vibrant way of life.

Our community and economic infrastructure supports an active and connected lifestyle across our region. The economic foundation has been built upon servicing the industries of agriculture, tourism, mining and engineering. As a region we aim to facilitate economic growth, attract further investment and deliver strategic planning that creates employment, supports diversity, protects our natural environment and provides opportunities for all in our community.

The Mackay Region Planning Scheme 2017 seeks to give effect to these aspirations and goals.

Editor's note – the community statement is extrinsic material to the planning scheme.

Strategic vision

The strategic vision for the Mackay region is "***a vibrant prosperous lifestyle today – held in trust for tomorrow's generations."***

Editor's note – the strategic vision is extrinsic material to the planning scheme.

Contents

Citation and commencement i
Community statement i
Strategic vision i
Contents ii
Tables vii
Figures xiii

Part 1 About the planning scheme 1 – 1
1.1 Introduction 1 – 1
1.2 Planning scheme components 1 – 2
1.3 Interpretation 1 – 5
1.3.1 Definitions 1 – 5
1.3.2 Standard drawings, maps, notes, editor's notes and footnotes 1 – 5
1.3.3 Punctuation 1 – 5
1.3.4 Zones for roads, closed roads, waterways and reclaimed land 1 – 5
1.4 Categories of development 1 – 6
1.5 Hierarchy of assessment criteria 1 – 6
1.6 Building work regulated under the planning scheme 1 – 7
1.7 Local government administrative matters 1 – 7

Part 2 State planning provisions 2 – 1
2.1 State planning policies 2 – 1
2.2 Regional plan 2 – 1
2.3 Referral agency delegations 2 – 1
2.4 Standard planning scheme provisions 2 – 1

Part 3 Strategic framework 3 – 1
3.1 Preliminary 3 – 1
3.2 Strategic intent 3 – 2
3.2.1 Regional strategic vision 3 – 2
3.2.2 Growth management and urban consolidation 3 – 2
3.2.3 Network of centres and industrial areas 3 – 10
3.3 Settlement pattern 3 – 12
3.3.1 Strategic outcomes 3 – 12
3.4 Natural environment and regional landscapes 3 – 27
3.4.1 Strategic outcomes 3 – 27
3.5 Strong communities 3 – 31
3.5.1 Strategic outcomes 3 – 31
3.6 Natural resource management 3 – 35
3.6.1 Strategic outcomes 3 – 35
3.7 Transport 3 – 37
3.7.1 Strategic outcomes 3 – 37
3.8 Infrastructure 3 – 41
3.8.1 Strategic outcomes 3 – 41
3.9 Strong economy 3 – 45
3.9.1 Strategic outcomes 3 – 45
3.10 Sustainability, climate change and natural hazards 3 – 51
3.10.1 Strategic outcomes 3 – 51

Part 4 Priority infrastructure plan 4 – 1
4.1 Preliminary 4 – 1
4.1.1 Introduction 4 – 1
4.1.2 Purpose 4 – 1
4.1.3 Structure of priority infrastructure plan 4 – 1

4.2 Planning assumptions 4 – 3
4.2.1 Dwellings, non-residential floor space and land area 4 – 3
4.2.2 Geographical areas 4 – 3
4.2.3 Time periods 4 – 3
4.2.4 Existing level of development 4 – 4
4.2.5 Development potential of land 4 – 4
4.2.6 Assumed scale of development 4 – 4
4.2.7 Occupancy rates 4 – 6
4.2.8 Floor area and jobs 4 – 7
4.2.9 PIP projection categories 4 – 7
4.2.10 Population and employment 4 – 8
4.2.11 Demand generation 4 – 27
4.2.11.1 Demand rates 4 – 27
4.2.11.2 Development and demand generation rates 4 – 27
4.2.12 Projected demand summaries by network 4 – 30
4.2.12.1 Projected demand summary for water supply network 4 – 30
4.2.12.2 Projected demand summary for wastewater network 4 – 30
4.2.12.3 Projected demand summary for stormwater network 4 – 31
4.2.12.4 Projected demand summary for transport network 4 – 31
4.2.12.5 Projected demand summary for public parks and land for community facilities network 4 – 31
4.3 Priority infrastructure area 4 – 33
4.4 Desired standards of service 4 – 34
4.4.1 Water supply 4 – 34
4.4.2 Wastewater 4 – 34
4.4.3 Stormwater 4 – 35
4.4.4 Transport 4 – 35
4.4.4.1 Roads 4 – 35
4.4.4.2 Footpaths and cycleways 4 – 36
4.4.4.3 Public transport 4 – 36
4.4.5 Public parks and land for community facilities 4 – 36
4.5 Plans for trunk infrastructure 4 – 39
4.5.1 Trunk infrastructure networks, systems and items 4 – 39
4.5.2 Trunk infrastructure mapping 4 – 41
4.5.3 Trunk infrastructure networks not provided within the PIA 4 – 41

Part 5 Tables of assessment 5 – 1
5.1 Preliminary 5 – 1
5.2 Reading the tables 5 – 1
5.3 Levels of assessment 5 – 1
5.3.1 Process for determining the level of assessment 5 – 1
5.3.2 Determining the level of assessment 5 – 2
5.3.3 Determining the assessment criteria 5 – 3
5.4 Prescribed levels of assessment 5 – 5
5.5 Levels of assessment – Material change of use 5 – 6
5.6 Levels of assessment – Reconfiguring a lot 5 – 109
5.7 Levels of assessment – Building work 5 – 110
5.8 Levels of assessment – Operational work 5 – 111
5.9 Levels of assessment – Local plans 5 – 114
5.10 Levels of assessment – Overlays 5 – 119

Part 6 Zones 6 – 1
6.1 Preliminary 6 – 1
6.2 Zone codes 6 – 3
6.2.1 Community facilities zone code 6 – 3
6.2.2 Conservation zone code 6 – 8
6.2.3 District centre zone code 6 – 13

6.2.4 Emerging communities zone code 6 – 20
6.2.5 High density residential zone code 6 – 37
6.2.6 High impact industry zone code 6 – 41
6.2.7 Industry investigation zone code 6 – 47
6.2.8 Local centre zone code 6 – 60
6.2.9 Low density residential zone code 6 – 66
6.2.10 Low impact industry zone code 6 – 70
6.2.11 Major centre zone code 6 – 75
6.2.12 Medium density residential zone code 6 – 83
6.2.13 Mixed use zone code 6 – 94
6.2.14 Neighbourhood centre zone code 6 – 105
6.2.15 Open space zone code 6 – 110
6.2.16 Principal centre zone code 6 – 115
6.2.17 Rural zone code 6 – 121
6.2.18 Rural residential zone code 6 – 127
6.2.19 Special purpose zone code 6 – 133
6.2.20 Specialised centre zone code 6 – 137
6.2.21 Sport and recreation zone code 6 – 143
6.2.22 Tourism area (major) zone code 6 – 147
6.2.23 Township zone code 6 – 151

Part 7 Local plans 7 – 1
7.1 Preliminary 7 – 1
7.2 Local plan codes 7 – 2
7.2.1 Mackay city centre local plan code 7 – 2
7.2.2 Marian central local plan code 7 – 31

Part 8 Overlays 8 – 1
8.1 Preliminary 8 – 1
8.2 Overlay codes 8 – 3
8.2.1 Acid sulfate soils overlay code 8 – 3
8.2.2 Agricultural land overlay code 8 – 5
8.2.3 Airport environs overlay code 8 – 8
8.2.4 Biodiversity overlay 8 – 12
8.2.5 Bushfire hazard overlay code 8 – 15
8.2.6 Extractive resources and high impact activities overlay code 8 – 19
8.2.7 Flood and coastal hazards overlay code 8 – 24
8.2.8 Heritage and neighbourhood character overlay code 8 – 33
8.2.9 Landscape character and image corridor overlay code 8 – 39
8.2.10 Landslide hazard overlay code 8 – 43
8.2.11 Regional infrastructure overlay code 8 – 48

Part 9 Development codes 9 – 1
9.1 Preliminary 9 – 1
9.2 Statewide codes 9 – 2
9.2.1 Community residence code 9 – 2
9.2.2 Forestry for wood production code 9 – 3
9.2.3 Reconfiguring a lot (subdividing one lot into two lots) and associated operational work code 9 – 7
9.3 Use codes 9 – 10
9.3.1 Caretaker's accommodation, dwelling unit and rural workers accommodation code 9 – 10
9.3.2 Centre activities code 9 – 14
9.3.3 Child care centre code 9 – 22
9.3.4 Community activities code 9 – 25
9.3.5 Dual occupancy compliance assessment code 9 – 30
9.3.6 Dwelling house code 9 – 33

9.3.7 Extractive industry code 9 – 40
9.3.8 Home based business code 9 – 44
9.3.9 Industry activities code 9 – 48
9.3.10 Intensive rural activities code 9 – 56
9.3.11 Market and roadside stall code 9 – 62
9.3.12 Multiple dwelling activities code 9 – 65
9.3.13 Outdoor business activities code 9 – 75
9.3.14 Parking station code 9 – 78
9.3.15 Recreation activities code 9 – 81
9.3.16 Sales office code 9 – 86
9.3.17 Service station and car wash code 9 – 88
9.3.18 Ship-sourced pollutants reception in marinas code 9 - 92
9.3.19 Short term accommodation code 9 – 94
9.3.20 Telecommunications facility code 9 – 101
9.3.21 Tourist park and relocatable home park code 9 – 104
9.4 Other development codes 9 – 110
9.4.1 General development requirements code 9 – 110
9.4.2 Healthy waters code 9 – 146
9.4.3 Reconfiguring a lot code 9 – 153

Part 10 Other plans 10 – 1
10.1 Land use plans under the Transport Infrastructure Act 1994 10 – 1
10.2 Land use plan under the Airport Assets (Restructuring and Disposal Act) 2008 10 – 1
10.3 Priority Development Area under the Economic Development Act 2012 10 – 1

Schedule 1 Definitions SC1 – 1
SC1.1 Use definitions SC1 – 1
SC1.1.1 Defined activity groups SC1 – 24
SC1.1.2 Industry thresholds SC1 – 26
SC1.2 Administrative definitions SC1 – 30

Schedule 2 Mapping SC2 – 1
SC2.1 Map index SC2 – 1
SC2.2 Strategic plan maps SC2 – 7
SC2.3 Zone maps SC2 – 27
SC2.3.1 Zone precinct index SC2 – 27
SC2.4 Local plan maps SC2 – 111
SC2.4.1 Local plan precinct index SC2 – 111
SC2.5 Overlay maps SC2 – 115

Schedule 3 Priority Infrastructure Plan Mapping SC3 – 1
SC3.1 Map index SC3 – 1
SC3.2 Priority Infrastructure Area SC3 – 3
SC3.3 Water Infrastructure SC3 – 15
SC3.4 Sewerage Infrastructure SC3 – 27
SC3.5 Stormwater infrastructure SC3 – 39
SC3.6 Transport infrastructure SC3 – 51
SC3.7 Parks infrastructure SC3 – 63

Schedule 4 Notations required under the *Sustainable Planning Act 2009* SC4 – 1
SC4.1 Notation of decisions affecting the planning scheme under section 391 of the Act SC4 – 1
SC4.2 Notation of resolution(s) under section 648D of the Act SC4 – 1
SC4.3 Notation of registration for urban encroachment provisions under sections 680ZE of the Act SC4 – 1

Schedule 5 Land designated for community infrastructure SC5 – 1

Schedule 6 Planning Scheme Policies ..... **SC6 –** 1
SC6.1 Planning scheme policy index ..... SC6.1 – 1
SC6.2 Engineering design guidelines – bushfire protection ..... SC6.2 – 1
SC6.3 Engineering design guidelines – constructed lakes ..... SC6.3 – 1
SC6.4 Engineering design guidelines – cycleway and pathway design ..... SC6.4 – 1
SC6.5 Engineering design guidelines – geometric road design ..... SC6.5 – 1
SC6.6 Engineering design guidelines – healthy waters ..... SC6.6 – 1
SC6.7 Engineering design guidelines – landscape ..... SC6.7 – 1
SC6.8 Engineering design guidelines – pavement design ..... SC6.8 – 1
SC6.9 Engineering design guidelines – quality assurance requirements for design ..... SC6.9 – 1
SC6.10 Engineering design guidelines – sewerage system design ..... SC6.10 – 1
SC6.11 Engineering design guidelines – site regrading ..... SC6.11 – 1
SC6.12 Engineering design guidelines – stormwater drainage design ..... SC6.12 – 1
SC6.13 Engineering design guidelines – structures / bridge design ..... SC6.13 – 1
SC6.14 Engineering design guidelines – subsurface drainage design ..... SC6.14 – 1
SC6.15 Engineering design guidelines – water supply design ..... SC6.15 – 1
SC6.16 Open space planning scheme policy

Appendix 1 Index and glossary of abbreviations and acronyms ..... **AP1 – 1**

Appendix 2 Table of amendments ..... **AP2 – 1**

Tables

Table number	Table name	Page
Part 2 – State planning provisions		
Table 2.3.1	Delegated referral agency jurisdictions	2 – 1
Part 3 – Strategic framework		
Table 3.3.1	Theme components – Settlement pattern	3 – 13
Table 3.4.1	Theme components – Natural environment and regional landscapes	3 – 27
Table 3.5.1	Theme components – Strong communities	3 – 31
Table 3.6.1	Theme components – Natural resource management	3 – 35
Table 3.7.1	Theme components – Transport	3 – 37
Table 3.8.1	Theme components – Infrastructure	3 – 41
Table 3.9.1	Theme components – Strong economy	3 – 45
Table 3.10.1	Theme components – Sustainability, climate change and natural hazards	3 – 51
Part 4 – Priority infrastructure plan		
Table 4.2.6.1	Assumed scale of development for residential zones	4 – 4
Table 4.2.6.2	Assumed scale of development for non-residential zones	4 – 5
Table 4.2.7.1	Average residential occupancy rates	4 – 6
Table 4.2.8.1	Average job numbers per gross floor area (GFA)	4 – 7
Table 4.2.9.1	PIP projection categories and residential planning scheme land uses	4 – 7
Table 4.2.9.2	PIP projection categories and non-residential planning scheme land use	4 – 7
Table 4.2.10.1	Existing and projected population	4 – 9
Table 4.2.10.2	Existing and projected dwellings	4 – 15
Table 4.2.10.3	Existing and projected employment	4 – 21
Table 4.2.10.4	Existing and projected non-residential floor space	4 – 24
Table 4.2.11.1	Demand rates	4 – 27
Table 4.2.11.2	Demand generation rates	4 – 28
Table 4.2.12.1	Projected demand summary – Water supply network	4 – 30
Table 4.2.12.2	Projected demand summary – Wastewater network	4 – 30
Table 4.2.12.3	Projected demand summary – Stormwater network	4 – 31
Table 4.2.12.4	Projected demand summary – Transport network	4 – 31
Table 4.2.12.5	Projected demand summary – Public parks and land for community facilities network	4 – 32
Table 4.4.2.1	Key design parameters for the wastewater network	4 – 34
Table 4.4.4.1.1	Maximum volume to capacity ratios for the road network	4 – 36
Table 4.4.4.1.2	Maximum degree of saturation for road intersections	4 – 36
Table 4.4.5.1	Rate of land provision for public parks and community facilities	4 – 37

Table number	Table name	Page
Table 4.4.5.2	Accessibility standards for public parks and land for community facilities	4 – 37
Table 4.4.5.3	Size of public parks and land for community facilities	4 – 37
Table 4.4.5.4	Standard facilities / embellishments for public parks	4 – 38
Table 4.5.1.1	Trunk infrastructure networks, systems and items	4 – 39
Table 4.5.3.1	Trunk infrastructure networks not provided within the PIA	4 – 41
Table 4.5.3.2	Reference Material	4 – 42
Part 5 – Tables of assessment		
Table 5.4.1	Prescribed levels of assessment: material change of use	5 – 5
Table 5.4.2	Prescribed levels of assessment: reconfiguring a lot	5 – 5
Table 5.4.3	Prescribed levels of assessment: building work	5 – 5
Table 5.4.4	Prescribed levels of assessment: operational work	5 – 5
Table 5.4.5	Prescribed levels of assessment: overlays	5 - 5
Table 5.5.1	Community facilities zone	5 – 6
Table 5.5.2	Conservation zone	5 – 9
Table 5.5.3	District centre zone	5 – 11
Table 5.5.4	Emerging community zone	5 – 16
Table 5.5.5	High density residential zone	5 – 21
Table 5.5.6	High impact industry zone	5 – 25
Table 5.5.7	Industry investigation zone	5 – 29
Table 5.5.8	Local centre zone	5 – 35
Table 5.5.9	Low density residential zone	5 – 40
Table 5.5.10	Low impact industry zone	5 – 44
Table 5.5.11	Major centre zone	5 – 49
Table 5.5.12	Medium density residential zone	5 – 54
Table 5.5.13	Mixed use zone	5 – 59
Table 5.5.14	Neighbourhood centre zone	5 – 69
Table 5.5.15	Open space zone	5 – 76
Table 5.5.16	Principal centre zone	5 – 78
Table 5.5.17	Rural zone	5 – 83
Table 5.5.18	Rural residential zone	5 – 89
Table 5.5.19	Special purpose zone	5 – 91
Table 5.5.20	Specialised centre zone	5 – 93
Table 5.5.21	Sport and recreation zone	5 – 98
Table 5.5.22	Tourism area (major) zone	5 – 101
Table 5.5.23	Township zone	5 – 103
Table 5.6.1	Reconfiguring a lot	5 – 109
Table 5.8.1	Operational work	5 – 111

Table number	Table name	Page
Table 5.9.1	Mackay city centre local plan: material change of use	5 – 114
Table 5.10.1	Assessment criteria for overlays	5 – 119
Part 6 - Zones		
Table 6.2.1.3.A	Community facilities zone – assessable development	6 – 4
Table 6.2.2.3.A	Conservation zone – assessable development	6 – 9
Table 6.2.3.3.A	District centre zone – assessable development	6 – 15
Table 6.2.4.3.A	Emering community zone – assessable development	6 – 23
Table 6.2.5.3.A	High density residential zone – assessable development	6 – 38
Table 6.2.6.3.A	High impact indsutry zone – assessable development	6 – 42
Table 6.2.7.3.A	Industry investigation zone – assessable development	6 – 50
Table 6.2.8.3.A	Local centre zone – assessable development	6 – 62
Table 6.2.9.3.A	Low density residential zone – assessable development	6 – 67
Table 6.2.10.3.A	Low impact industry zone – assessable development	6 – 71
Table 6.2.11.3.A	Major centre zone – assessable development	6 – 77
Table 6.2.12.3.A	Medium density residential zone – assessable development	6 – 84
Table 6.2.13.3.A	Mixed use zone – assessable development	6 – 97
Table 6.2.14.3.A	Neighbourhood centre zone – assessable development	6 – 106
Table 6.2.15.3.A	Open space zone – assessable development	6 – 111
Table 6.2.16.3.A	Principal centre zone – assessable development	6 – 117
Table 6.2.17.3.A	Rural zone – assessable development	6 – 122
Table 6.2.18.3.A	Rural residential zone – assessable development	6 – 128
Table 6.2.19.3.A	Special purpose zone – assessable development	6 – 134
Table 6.2.20.3.A	Specialised centre zone – assessable development	6 – 138
Table 6.2.21.3.A	Sport and recreation zone – assessable development	6 – 144
Table 6.2.22.3.A	Toursim area (major) zone – assessable development	6 – 148
Table 6.2.23.3.A	Township zone – assessable development	6 – 152
Part 7 – Local plans		
Table 7.2.1.3.A	Mackay city centre local plan – self assessable and assessable development	7 – 6
Table 7.2.1.3.B	Mackay city centre local plan – car and bicycle parking rates	7 – 23
Table 7.2.2.3.A	Marian central local plan – assessable development	7 – 32
Part 8 – Overlays		
Table 8.2.1.3.A	Acid sulfate soils overlay – assessable development	8 – 3
Table 8.2.2.3.A	Agricultural land overlay – assessable development	8 – 5
Table 8.2.3.3.A	Airport environs overlay – assessable development	8 – 8
Table 8.2.4.3.A	Biodiverity overlay – assessable development	8 – 12
Table 8.2.5.3.A	Bushfire hazard overlay – assessable development	8 – 16
Table 8.2.6.3.A	Extractive resources and high impact activities overlay – assessable development	8 – 19

Table number	Table name	Page
Table 8.2.7.3.A	Flood and coastal hazards overlay – assessable development	8 – 25
Table 8.2.8.3.A	Heritage and neighbourhood character overlay – assessable development	8 – 33
Table 8.2.9.3.A	Landscape character and image corridor overlay – assessable development	8 – 39
Table 8.2.10.3.A	Landslide hazard overlay – self assessable and assessable development	8 – 43
Table 8.2.11.3.A	Regional infrastructure corridors overlay – assessable development	8 – 48
Part 9 – Development codes		
Table 9.2.1.1	Community residence for self-assessable development only	9 – 2
Table 9.2.2.1	Forestry for wood production code – self-assessable and assessable development	9 – 3
Table 9.2.2.2	Forestry for wood production setback distances	9 – 6
Table 9.2.2.3	Forestry for wood production firebreak distances	9 – 6
Table 9.2.3.1	Reconfiguring a lot (subdividing one lot into two lots) and associated operational work requiring compliance assessment	9 – 7
Table 9.3.1.3.A	Caretaker's accomodation, dwelling unit and rural workers accomodation code – self assessable and assessable development	9 – 10
Table 9.3.2.3.A	Centre activities code – self-assessable and assessable development	9 – 14
Table 9.3.3.3.A	Child care centre code – assessable development	9 – 22
Table 9.3.4.3.A	Community activities code – self-assessable and assessable development	9 – 25
Table 9.3.5.3.A	Dual occupancy compliance assessment code – development requiring compliance assessment	9 – 30
Table 9.3.6.3.A	Dwelling house code – self-assessable and assessable development	9 – 33
Table 9.3.7.3.A	Extractive industry code – assessable development	9 – 40
Table 9.3.8.3.A	Home based business code – self-assessable and assessable developemnt	9 – 44
Table 9.3.9.3.A	Industry activities code – self-assessable and assessable development	9 – 48
Table 9.3.10.3.A	Intensive rural activities code – self-assessable and assessable development	9 – 56
Table 9.3.11.3.A	Market and roadside stall code – self-assessable and assessable development	9 – 62
Table 9.3.12.3.A	Multiple dwelling activities code – assessable development	9 – 66
Table 9.3.12.3.B	Multiple dwelling activities code – minimum site area and frontage width	9 – 74
Table 9.3.13.3.A	Outdoor business activities code – assessable development	9 – 75
Table 9.3.14.3.A	Parking station code – assessable development	9 – 78

Table number	Table name	Page
Table 9.3.15.3.A	Recreation activities code – self-assessable and assessable development	9 – 81
Table 9.3.16.3.A	Sales office code – self-assessable and assessable development	9 – 86
Table 9.3.17.3.A	Service station and car wash code – assessable development	9 – 88
Table 9.3.18.3.A	Ship-sourced pollutants reception facilities in marinas code	9 – 92
Table 9.3.19.3.A	Short term accomodation code – assessable development	9 – 94
Table 9.3.20.3.A	Telecommunications facility code – assessable development	9 – 101
Table 9.3.21.3.A	Tourist park and relocatable home park code – assessable development	9 – 104
Table 9.4.1.3.A	General development requirements code – assessable development	9 – 111
Table 9.4.1.3.B	General development requirements code – relevant vehicle size and car and bicycle parking rates	9 – 134
Table 9.4.2.3.A	Healthy waters code – assessable development	9 – 147
Table 9.4.2.3.A	Reconfiguring a lot code – assessable development	9 – 154
Table 9.4.2.3.B	Reconfiguring a lot code – lot size and frontage requirements	9 – 162
Table 9.4.2.3.C	Reconfiguring a lot code – size and dimension requirements for rectangles within irregular shaped lots	9 – 164
Schedule 1 – Definitions		
Table SC1.1.1	Index of use defintions	SC1 – 1
Table SC1.1.2	Use defintions	SC1 – 2
Table SC1.1.1.1	Index of defined activity groups	SC1 – 24
Table SC1.1.1.2	Defined activity groups	SC1 – 24
Table SC1.1.2.1	Industry thresholds	SC1 – 26
Table SC1.2.1	Index of administrative definitions	SC1 – 30
Table SC1.2.2	Administriative definitions	SC1 – 32
Schedule 2 – Mapping		
Table SC2.1.1	Map index	SC2 – 1
Table SC2.3.1	Zone precinct index	SC2 – 27
Table SC2.4.1	Local plan precinct index	SC2 – 111
Schedule 3 – Priority infrastructure plan mapping		
Table SC3.1.1	Map index	SC3 – 1
Schedule 4 – Notations required under the Sustainable Planning Act 2009		
Table SC4.1.1	Notation of decisions affecting the planning scheme under section 391 of the Act	SC4 – 1
Table SC4.2.1	Notation of resolution(s) under Chapetr 8, Part 2, Division 1 of the Act	SC4 – 1
Table SC4.3.1	Notation of registration for urban encroachement provisions under section 680ZE of the Act	SC4 – 1

Table number	Table name	Page
Schedule 5 – Land designated for community infrastructure		
Table SC5.1	Land designated for community infrastructure	SC5 – 1
Appendix 1 – Index and glossary of abbreviations and acronyms		
Table AP1.1	Abbreviations and acronyms	AP1 – 1
Appendix 2 – Table of amendments		
Table AP2.1	Table of amendments	AP2 – 1

Note – Tables in Schedule 6 – Planning scheme policies not listed here.

Figures

Figure number	Figure name	Page
Part 1 – About the planning scheme		
Figure 1	Local government planning scheme area and context	1 – 1
Part 6 – Zones		
Figure 6.2.1.3.A	Community facilities zone code – Central Queensland University Ooralea campus access / connection points	6 – 7
Figure 6.2.4.3.A	Emerging community zone code – Ooralea precinct (north) (precinct no. EC5) - movement	6 - 36
Figure 6.2.11.3.A	Major centre zone – maximum building heights – Mount Pleasant	6 – 82
Figure 6.2.12.3.A	Medium density residential zone, Multi-storey medium density precinct (precinct no. MD3) – 17 metre (5 storey) maximum building height areas – Shoal Point	6 – 89
Figure 6.2.12.3.B	Medium density residential zone, Multi-storey medium density precinct (precinct no. MD3) – 17 metre (5 storey) maximum building height areas – Mount Pleasant	6 – 90
Figure 6.2.12.3.C	Medium density residential zone, Multi-storey medium density precinct (precinct no. MD3) – 17 metre (5 storey) maximum building height areas – Mackay City Centre	6 – 91
Figure 6.2.12.3.D	Medium density residential zone, Multi-storey medium density precinct (precinct no. MD3) – 17 metre (5 storey) maximum building height areas – West Mackay	6 – 92
Figure 6.2.12.3.E	Medium density residential zone, Multi-storey medium density precinct (precinct no. MD3) – 17 metre (5 storey) maximum building height areas – East Mackay	6 – 93
Figure 6.2.23.3.A	Township zone – transitional and residential uses – Farleigh	6 – 158
Figure 6.2.23.3.B	Township zone – 11 metre (3 storey) maximum building height areas – Sarina Beach	6 – 159
Part 7 – Local plans		
Figure 7.2.1.3.A	Mackay city centre local plan – street frontages	7 – 25
Figure 7.2.1.3.B	Mackay city centre local plan – bicycle network and key public transport interchange facilities	7 – 26
Figure 7.2.1.3.C	Mackay city centre local plan – laneway network	7 – 27
Figure 7.2.1.3.D	Mackay city centre local plan – building typology 1 – key active frontage – city core precinct / Victoria Street	7 – 28
Figure 7.2.1.3.E	Mackay city centre local plan – building typology 2 – key active frontage – city centre frame	7 – 28
Figure 7.2.1.3.F	Mackay city centre local plan – building typology 3 – secondary active frontage	7 – 29
Figure 7.2.1.3.G	Mackay city centre local plan – building typology 4 – low impact industry frontage	7 – 29
Figure 7.2.1.3.H	Mackay city centre local plan – building heights	7 – 30

Figure number	Figure name	Page
Part 8 – Overlay codes		
Figure 8.2.8.3.A	Heritage and neighbourhood character overlay code – minimum setback for extensions to dwelling houses and carports in neighbourhood character areas	8 – 34
Figure 8.2.8.3.B	Heritage and neighbourhood character overlay code – minimum setback for extensions to dwelling houses and carports in neighbourhood character areas	8 – 34
Figure 8.2.11.3.A	Regional infrastructure overlay code – buffer area for major electricity infrastructure easements	8 – 49
Part 9 – Development codes		
Figure 9.3.6.3.A	Dwelling house code – 11 metre (3 storey) maximum building height areas – Mackay Harbour	9 – 38
Figure 9.3.6.3.B	Dwelling house code – 11 metre (3 storey) maximum building height areas - Sarina	9 – 39

Note – Figures in Schedule 6 – Planning scheme policies not listed here.

THIS PAGE LEFT INTENTIONALLY BLANK