

MIRANI SHIRE COUNCIL STRATEGIC PLAN

LEGEND PREFERRED DOMINANT LAND USES

- URBAN
- SPECIAL GOVERNMENT PURPOSES
- PUBLIC & PRIVATE OPEN SPACE
- RURAL - OTHER
- NATIONAL PARK, STATE FOREST AND TIMBER RESERVE
- EXISTING WATER STORAGE AREA
- RURAL-DAIRYING
- RURAL-CANEGROWING
- INDUSTRY
- ▲ EDUCATIONAL FACILITY
- ▲ MAJOR WATER STORAGE AREA
- ▲ TOURIST FACILITY
- EXTRACTIVE INDUSTRY
- RAILWAY
- ARTERIAL ROADS
- SECONDARY ROADS
- SHIRE BOUNDARY

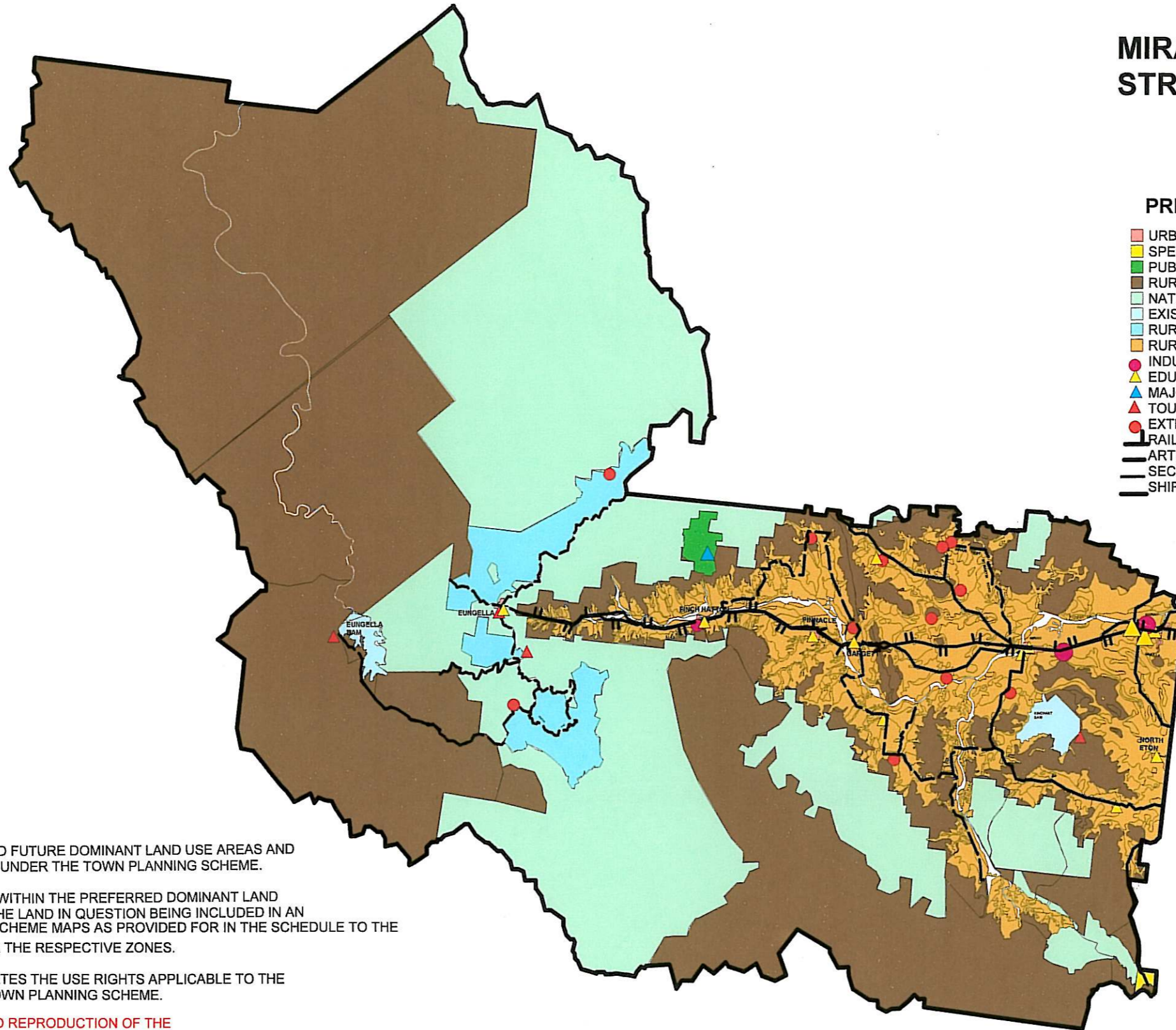

THIS PLAN SHOWS PREFERRED FUTURE DOMINANT LAND USE AREAS AND DOES NOT INFER USE RIGHTS UNDER THE TOWN PLANNING SCHEME.

USES WHICH MAY ESTABLISH WITHIN THE PREFERRED DOMINANT LAND USE AREA ARE SUBJECT TO THE LAND IN QUESTION BEING INCLUDED IN AN APPROPRIATE ZONE ON THE SCHEME MAPS AS PROVIDED FOR IN THE SCHEDULE TO THE TOWN PLANNING SCHEME FOR THE RESPECTIVE ZONES.

THIS PLAN IN NO WAY ABROGATES THE USE RIGHTS APPLICABLE TO THE EXISTING ZONE UNDER THE TOWN PLANNING SCHEME.

THIS PLAN IS A COMPUTERISED REPRODUCTION OF THE CURRENT " STRATEGIC PLAN" AND REPRESENTS AS FAR AS IS PRACTICAL THE INFORMATION ON THE ORIGINAL PLAN.

AUGUST, 1997.

