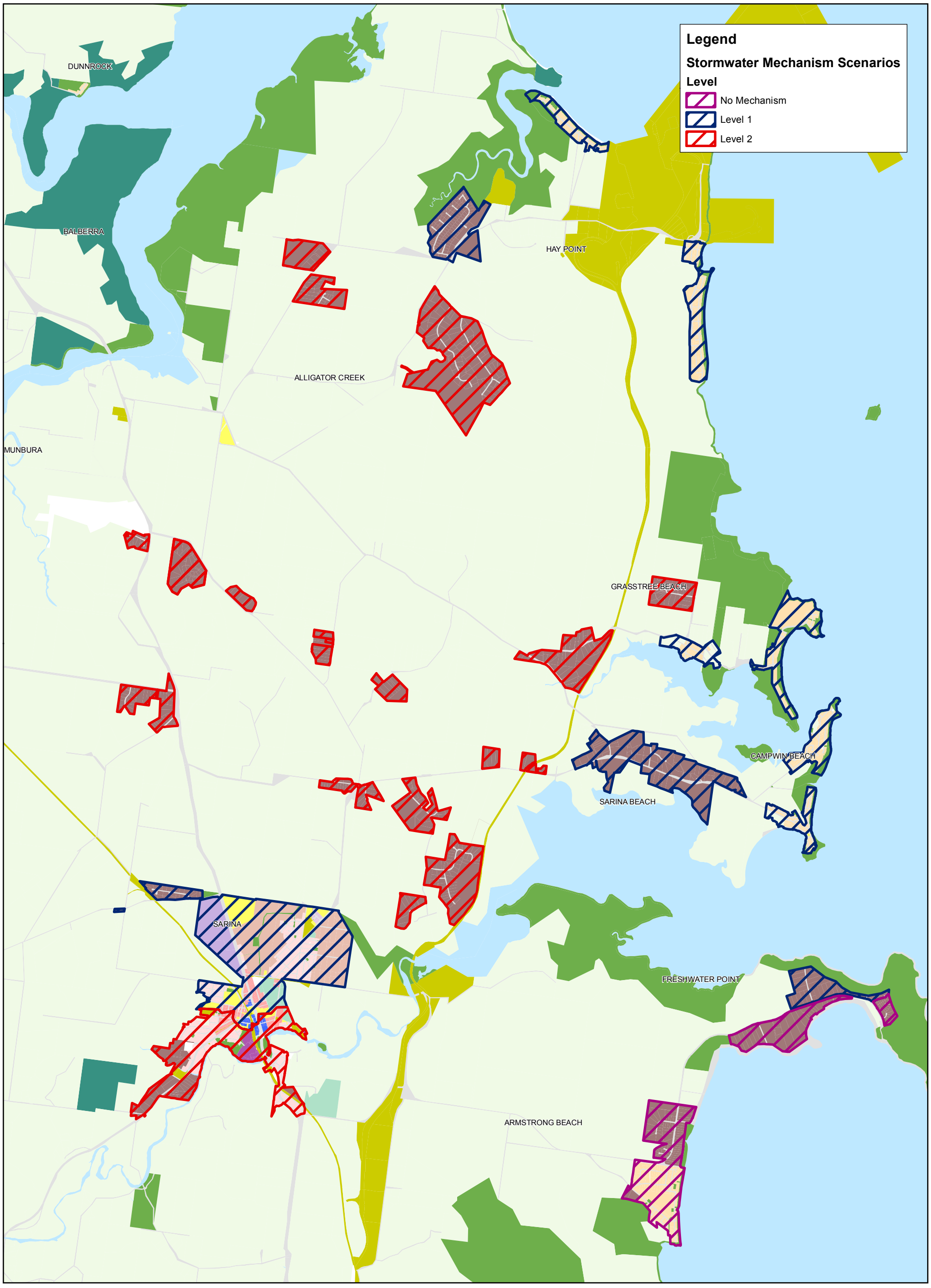

REV	DATE	AMENDMENTS AND REVISIONS	PRINTS

Based on Cadastral Data provided with the permission of the Department of Environmental Resource Management (DERM).

CURRENT AS AT FEBRUARY 2014

PRODUCED BY MACKAY REGIONAL COUNCIL - GIS SECTION

While every care is taken to ensure the accuracy of this data, the Department of Environmental Resource Management and Mackay Regional Council give no warranty in relation to the data (including accuracy, reliability, completeness or suitability) and accepts no liability (including without limitation, liability in negligence) for all expenses, losses, damages (including indirect or consequential damage) and costs which you might incur as a result of the data being inaccurate or incomplete in any way and for any reason.

DATE: 1/07/2014

DONE BY: Jenny Wells

COORDINATE SYSTEM: Transverse Mercator, GDA 1994 MGA, Zone 55

CLIENT: STRATEGIC PLANNING

N

Mackay Regional Council
Civic Centre, 69 Gordon St, Mackay, QLD 4740
PO Box 41, Mackay, QLD 4740
Telephone: 1300 MACKAY (1300 622 529)
Facsimile: (07) 4944 2400

TITLE: STORMWATER QUALITY MANAGEMENT SCENARIOS
Sarina Township & Beaches

SCALE: 0 200 400 600 Metres
1:65,000

JOB NO. 61126

A3

Path: P:\Support Requests\2014 - to be moved to K drive\61126 - Stormwater Offset Scenarios\61126 - Stormwater_Offset_Levels_A3.mxd