

Mackay City Council Planning Scheme

FLOOD & INUNDATION MANAGEMENT OVERLAY

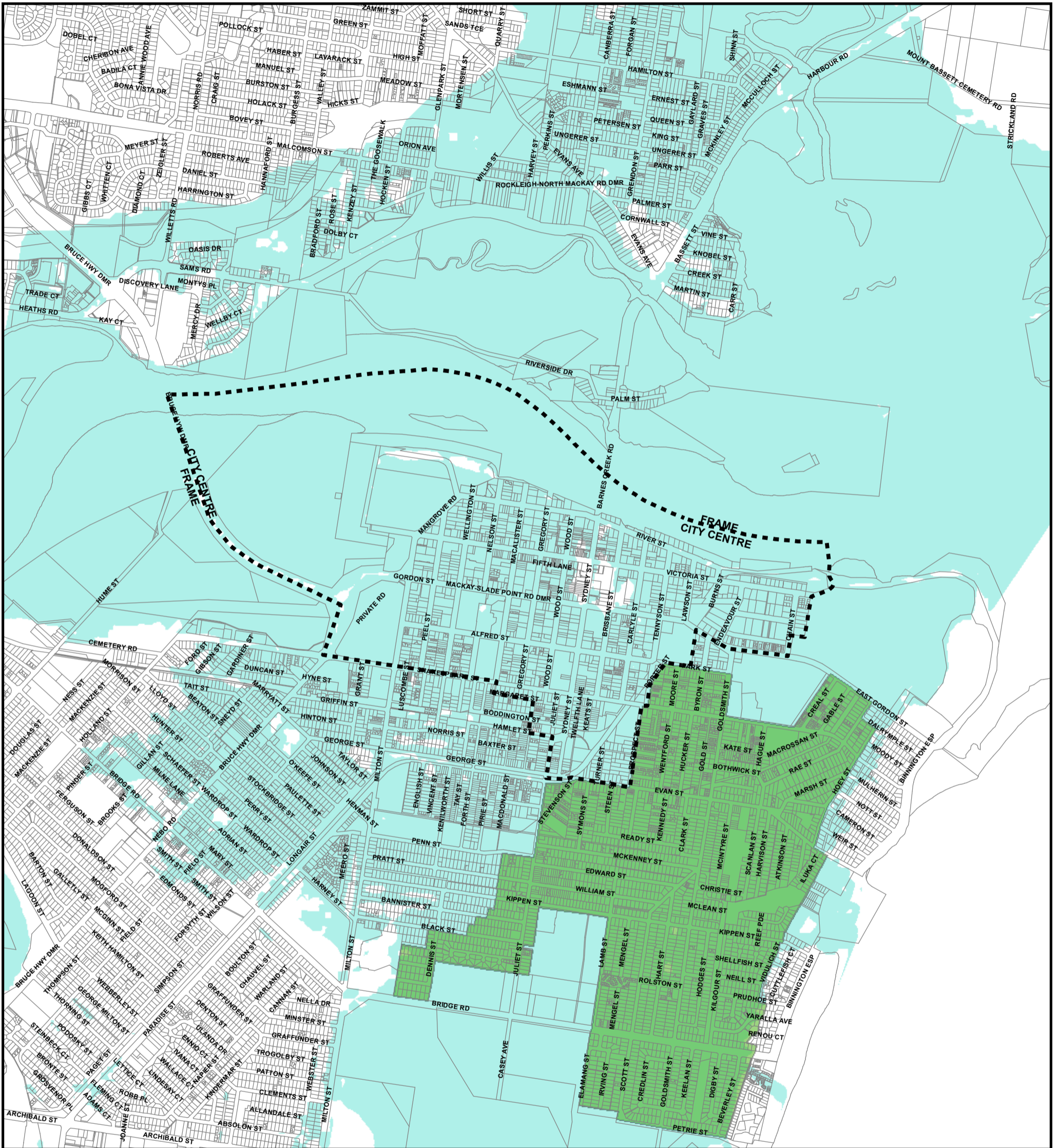

PRODUCED BY MACKAY REGIONAL COUNCIL - GIS SECTION

Based on Cadastral Data provided with the permission of the Department of Natural Resources & Water. (Current as at July 2008)
 While every care is taken to ensure the accuracy of this data, the Department of Natural Resources & Water and Mackay Regional Council give no warranty in relation to the data (including accuracy, reliability, completeness or suitability) and accepts no liability (including without limitation, liability in negligence) for all expenses, losses, damages (including indirect or consequential damage) and costs which you might incur as a result of the data being inaccurate or incomplete in any way and for any reason.

Extent of Overlay

- Self Assessable Category - Dwelling House
- Limit of Inundation relates to Riverine flooding only

The limit of inundation is generally based on the 1% AEP (100 year ARI) flood level

THE FLOODING INFORMATION IS INDICATIVE ONLY AND SHOULD NOT BE USED FOR ANY OTHER PURPOSE OTHER THAN FOR PLANNING SCHEME INTERPRETATION.
 (This information refers to riverine flooding only)

----- Locality Boundaries

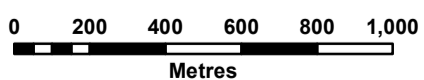

Series 31 - City Centre

Amendments took effect on 24 April 2009

Apr 22, 2009