

SLAB LAYOUT PLAN  
SCALE 1:100

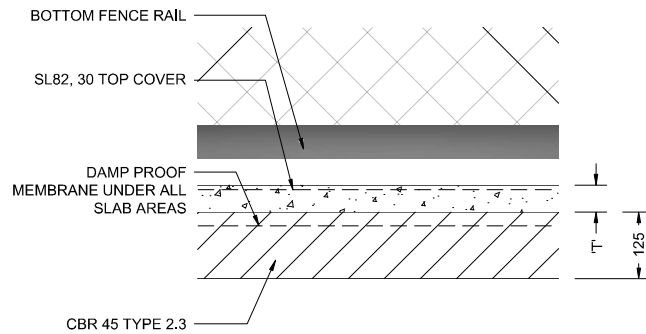

TYPICAL SLAB DETAIL  
SCALE 1:10

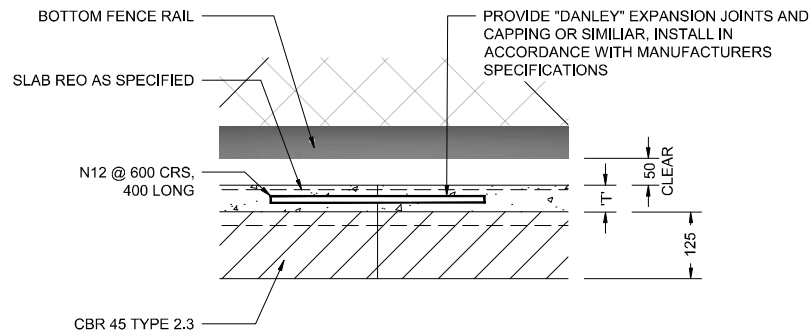

EXPANSION JOINT (EJ)  
SCALE 1:10

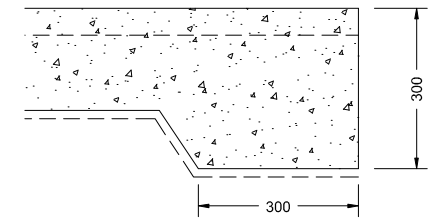

SLAB EDGE BEAM  
SCALE 1:10

GENERAL NOTES :

1. THE SITE SHALL BE PROOF ROLLED WITH ANY WEAK AREAS OVER-EXCAVATED AND BACKFILLED WITH SELECT MATERIAL TO 95% STANDARD COMPACTION.
2. A SUBBASE LAYER, TYPE 2.3 MATERIAL SHALL BE PLACED TO A MINIMUM COMPACTED THICKNESS OF 125mm & 95% MODIFIED COMPACTION.
3. THE SLAB ON GROUND CONSTRUCTION IS SUITABLE FOR CLASS A, S, M, H, & E AS DEFINED BY AS2870.
4. THE SLAB SHALL BE CAST AND REMAIN UNRESTRAINED WITH NO NET POSTS TOUCHING THE SLAB ON GROUND.

CONCRETE NOTES :

1. ALL WORKMANSHIP AND MATERIALS SHALL BE IN ACCORDANCE WITH AS3600.
2. CONCRETE STRENGTH SHALL BE N32 WITH 30mm TOP COVER TO REINFORCEMENT.
3. THE FACE OF ALL CONCRETE AGAINST WHICH NEW CONCRETE IS TO BE CAST IS TO BE THOROUGHLY SCABBLED.
4. ALL CONCRETE SURFACES ARE TO BE CURED FOR SEVEN DAYS AFTER CASTING USING A CURING COMPOUND THAT CONFORMS TO THE RELEVANT AUSTRALIAN STANDARDS AND IS COMPATIBLE WITH THE SPECIFIED FINISHES. UNLESS NOTED OTHERWISE.
5. DAMP PROOF MEMBRANE SHALL CONSIST OF 0.2mm POLYETHYLENE FILM WITH 200mm LAPS AT JOINS. IT SHALL BE PLACED UNDER SLAB AND ANY GROUND BEAMS.

REINFORCEMENT NOTES:

1. ALL REINFORCING TO BE IN ACCORDANCE WITH AS1302, AS1303 AND AS1304.
2. FABRIC: 220mm (2 CROSS WIRES + 20mm) SLABS ON GROUND.
3. CHAIR UP ALL REINFORCING AT 800mm (MAXIMUM) CENTRES TO ENSURE CORRECT COVERS DURING CONCRETE POUR.
4. REINFORCEMENT IS SHOWN DIAGRAMMATICALLY & NOT NECESSARILY IN TRUE PROJECTION.
5. WELDING OF REINFORCEMENT **IS NOT** PERMITTED.
6. CJ: CRACK-A-JOINT WITH TEAR OFF STRIP, INSTALLED AS PER MANUFACTURERS SPECIFICATIONS. SEAL JOINT WITH APPROVED SILICONE SEALANT. SEALANT TO BE INSTALLED BY APPROVED SPECIALIST.

K:\Technical Services\Design\Projects\Standard drawings\STANDARD DRAWINGS FOR FINAL REVIEW\A3-09712A-A3-09713A.dwg

				SURVEYED BY	DRAWN	SIGNED	DATE	ASSET OWNER
				SURVEY FILE No.	DESIGNED	SIGNED	DATE	Jason Cocker Digitally signed by Jason Cocker Date: 2021.03.03 16:28:40 +10'00'
				LEVEL DATUM	CHECKED	SIGNED	DATE	JASON COCKER DATE
				A.H.D.	MANAGER / CO-ORDINATOR			
				HOR. DATUM / DATE				CERTIFIED
				MGA 94/2020				
				AMENDMENTS AND REVISIONS				



STANDARD  
CRICKET PRACTICE COURT  
SLAB LAYOUT PLAN

SHEET 2 OF 2	
WORKS JOB No.	
DRAWING No.	AMEND.
A3-09713	A